

Use of MRI in Cruciate Disease

Andrew Robinson



Dovecote Veterinary Hospital

Lameness Protocol

- Signalment
- History
- Movement
- Clinical examination
- Manipulation under GA
- Radiography – orthogonal views of stifles and pelvis
- MRI scanning

Initial results from September 2002 to December 2007

205 cases of stifle lameness went
on to MRI investigation



Dovecote Veterinary Hospital

Breed distribution

crossbreds		22
Golden retriever		19
Labrador		19
Boxer	17	
Staffordshire BT		14
Rottweiler		11
Mastiff breeds	11	
others	92	

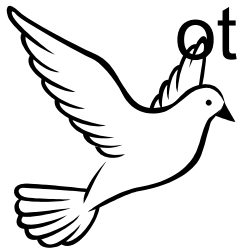

Dovecote Veterinary Hospital

Sex distribution

Male entire	57		
Male neuter	55		55%
Female entire	24		
Female neuter	69		45%



Dovecote Veterinary Hospital



Dovecote Veterinary Hospital

MRI protocol

- STIR dorsal
- SE transverse
- SE sagittal
- TSE sagittal



Dovecote Veterinary Hospital

MRI data 2003-2007

stifle scans performed	246	
41 bilateral		
164 unilateral		
stifles with CrCL damage		206
26 bilateral		
154 unilateral		
stifles showing meniscal damage	42	
re-scans due to complications	5	
other diagnoses (includes 5 tumours)		20



Dovecote Veterinary Hospital

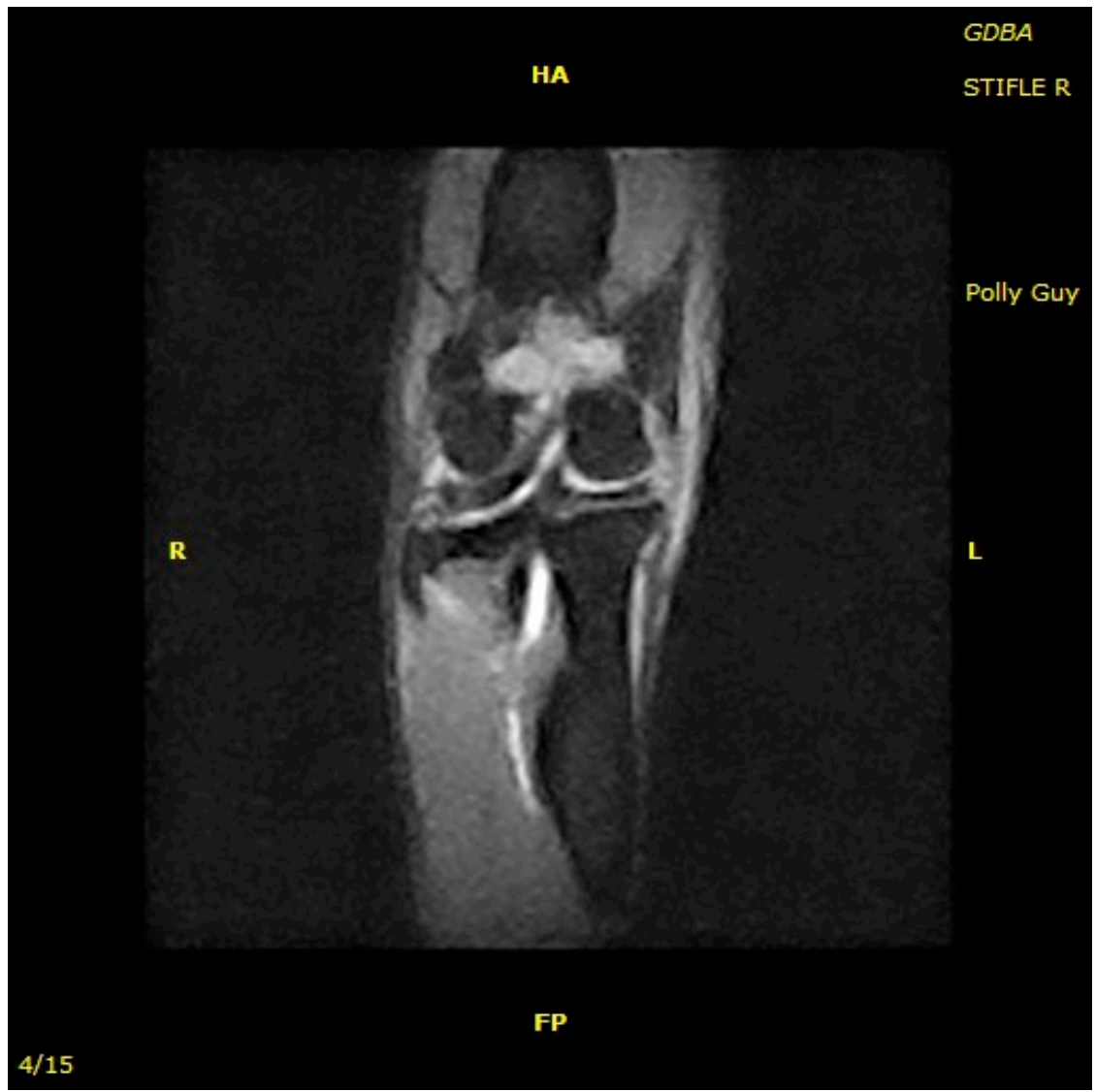

Dovecote Veterinary Hospital



Dovecote Veterinary Hospital



Dovecote Veterinary Hospital



Dovecote Veterinary Hospital

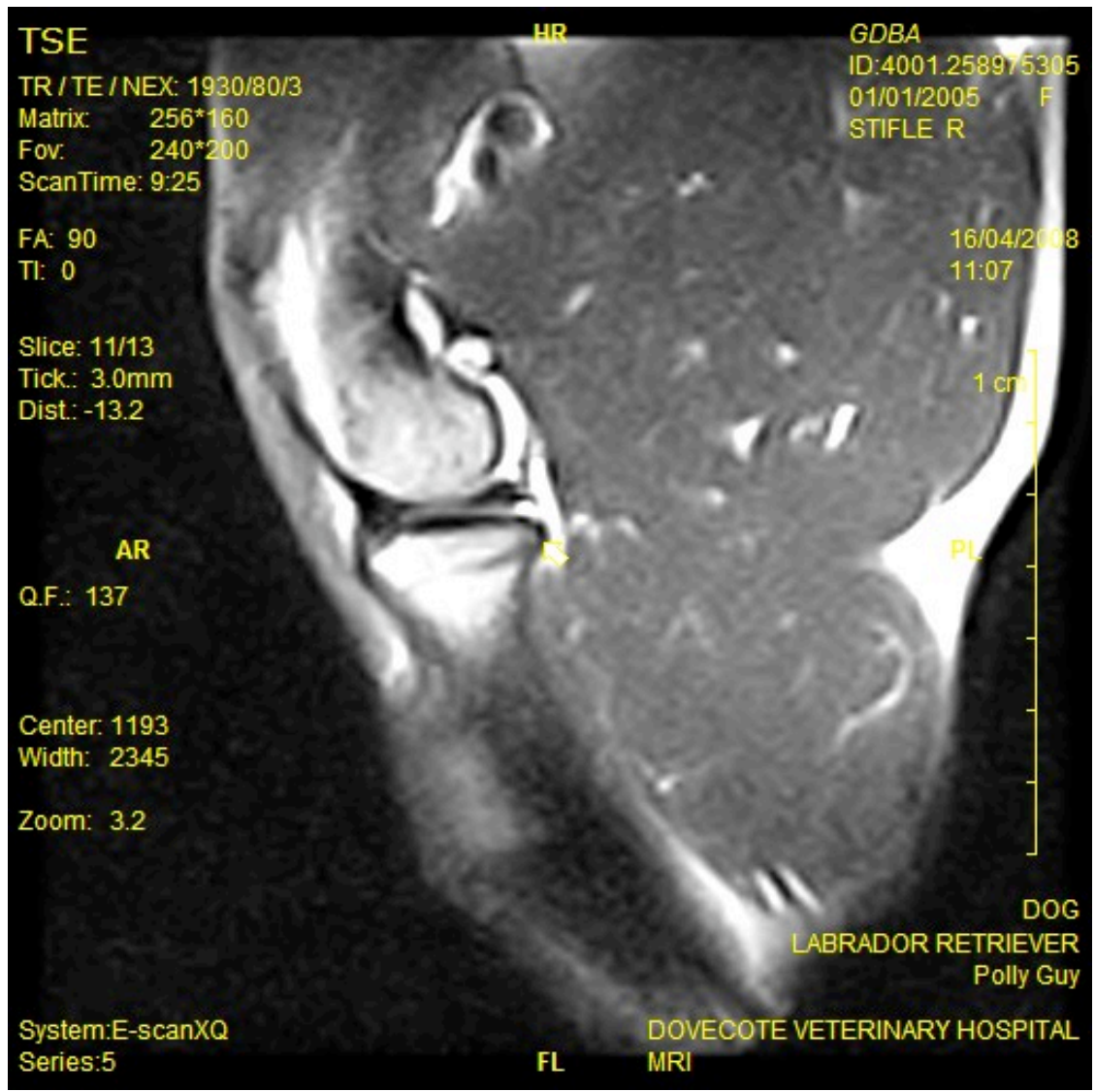

Dovecote Veterinary Hospital



Dovecote Veterinary Hospital



Dovecote Veterinary Hospital

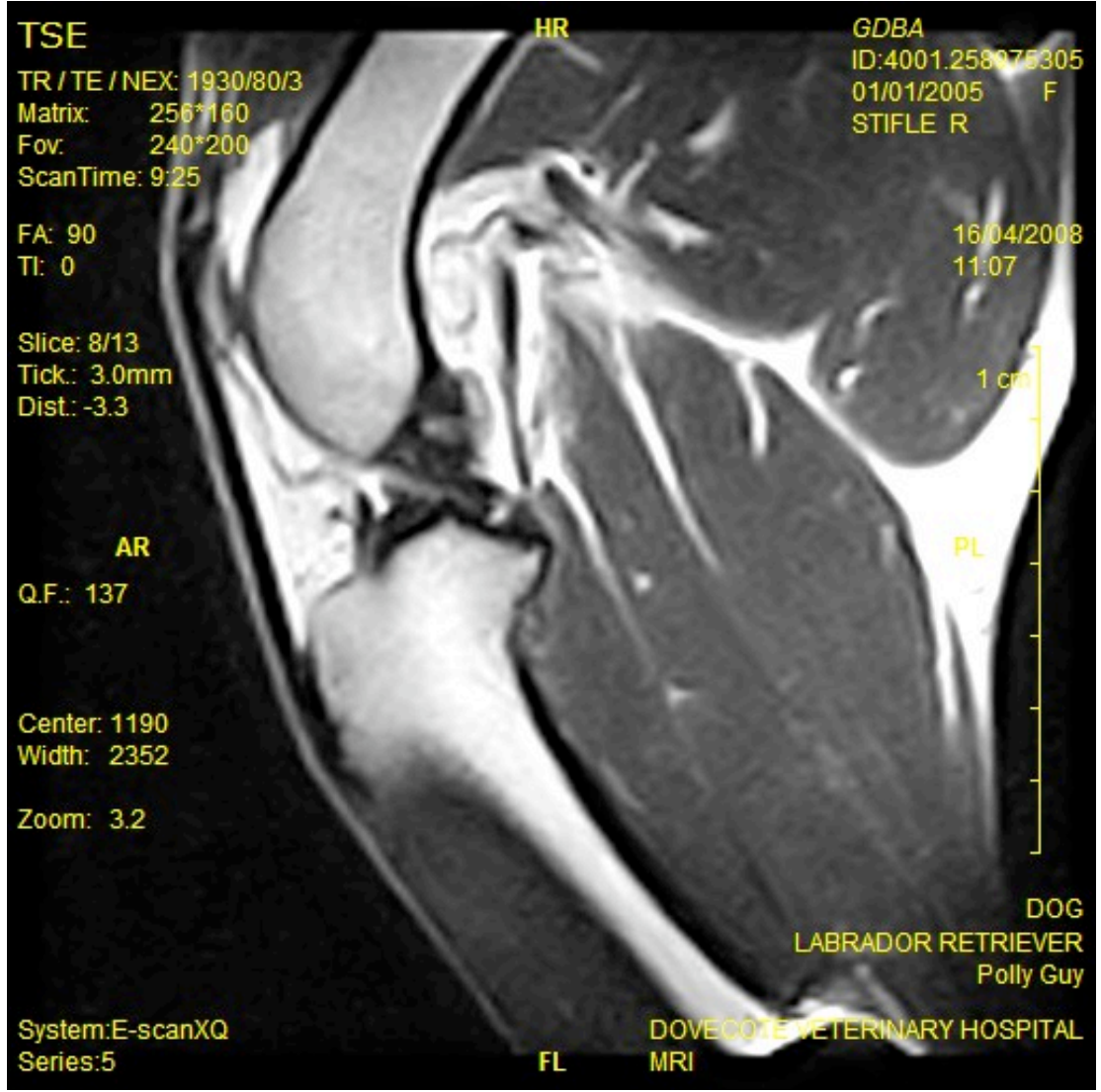

Dovecote Veterinary Hospital



Dovecote Veterinary Hospital



Dovecote Veterinary Hospital



Dovecote Veterinary Hospital



Dovecote Veterinary Hospital

Surgical Protocol

Minimal Intervention

- No arthrotomy unless meniscus badly torn or other lesions shown on imaging

- No meniscal release

TTA primary correction

Lateral fabella-tibial suture

Cranial closing wedge



Dovecote Veterinary Hospital

Surgical data

Cranial closing wedge	62
Tibial tuberosity advancement	116
Lateral fabella-tibial suture	8
Others	20

-of the 178 CCW/TTA operations 25 (14%)
had arthrotomies to remove torn menisci



Dovecote Veterinary Hospital

Post Operative Protocol

- Restricted leash walks
- Small room rest on non slip floor
- NSAIDS as required
- Regular checks at referring practice
- Examination at 2-3 weeks post op
- Examination and x-ray at 6-8 weeks
- Physiotherapy and hydrotherapy as required



Dovecote Veterinary Hospital

Complications

	CCW	TTA
Seroma	6	2
Screw replacement	1	
Suture reaction	1	
Fibula fracture	4	
Infection	3	1
Tibial crest fracture		1
Implant fracture		1
Secondary meniscal damage	1	4
Total complications		16/62 (26%)
	9/116(8%)	



Dovecote Veterinary Hospital



Dovecote Veterinary Hospital

Discussion

What proportion of menisci continue to deteriorate with time

Does minimal surgical intervention allow an improved recovery and better long term results



Dovecote Veterinary Hospital

????????????????

Acknowledgements

Alison Robinson
Antonella Fabrissin



Dovecote Veterinary Hospital

